

TABLE & ROW FUNCTIONS IN DB2 12

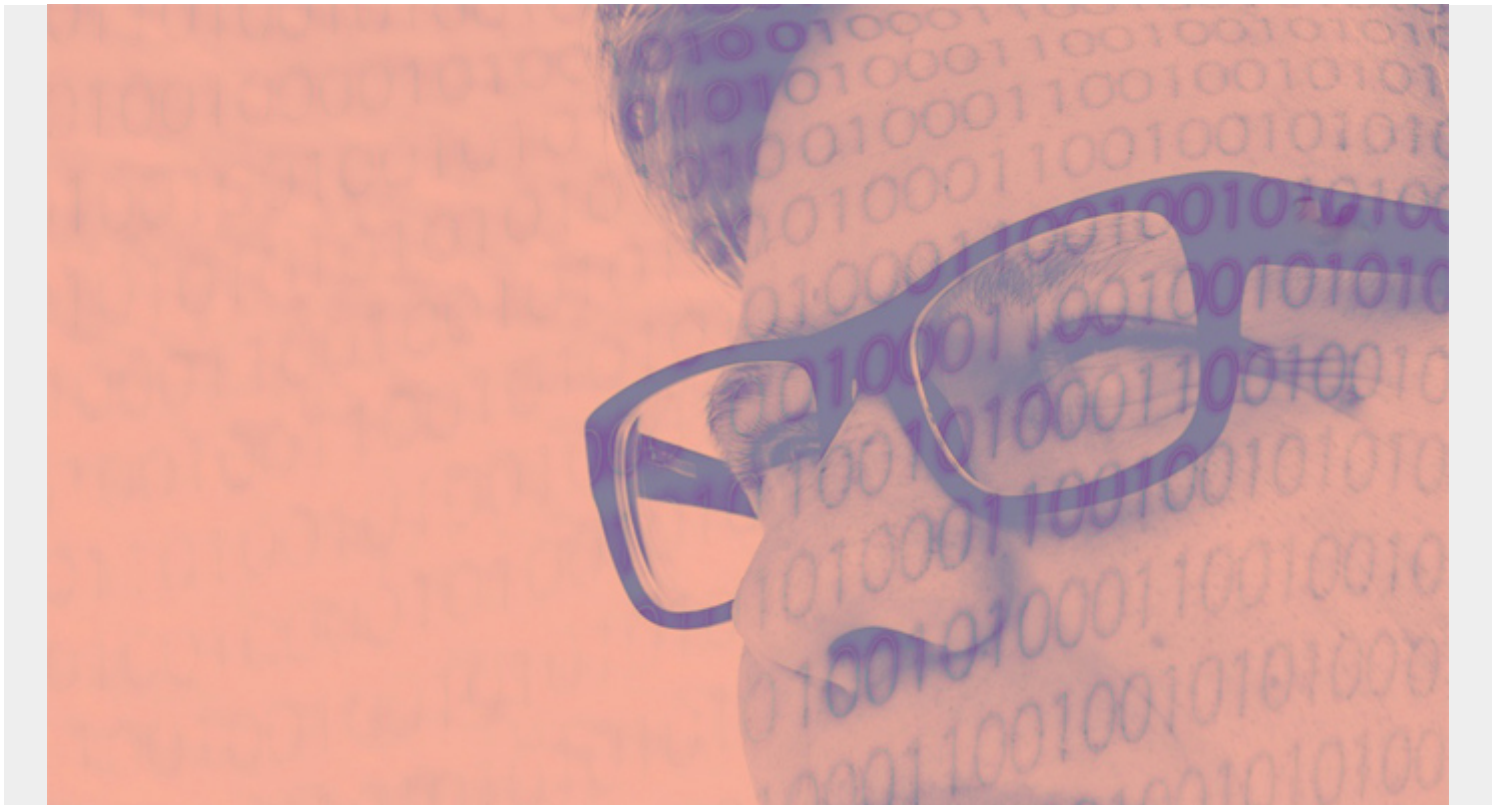

TABLE FUNCTIONS

ADMIN_TASK_LIST

> `_ADMIN_TASK_LIST()` _____ >

ADMIN_TASK_OUTPUT

> `_ADMIN_TASK_OUTPUT(_task-name_, _num-invocations)` _____ >

ADMIN_TASK_STATUS

> `_ADMIN_TASK_STATUS(_____)` _____ >
 |_max-history_|

(This article is part of our [Db2 Guide](#). Use the right-hand menu to navigate.)

XMLTABLE

```
> _XMLTABLE_ ( _____ row-xquery-expression-constant ____ >
    |xmlnamespaces-declaration_,_|
> _____ >
    | _____ <_ , _____ | | _BY REF_ | |
|_PASSING_| _____ | _____ row-xquery-argument _____ | ____ |
> _____ >
    | _____ </_><_ , _____ |
|_COLUMNS_____ xml-table-regular-column-definition _____ |_)_|
    |_xml-table-ordinality-column-definition_|
```

Row-xquery-argument:

```
> _xquery-context-item-expression _____ >
    |_xquery-variable-expression_AS_Identifier_|
```

Xml-table-regular-column-definition:

```
> _column-name_data-type _____ >
    |_default-clause _____ |
    |_PATH_column-xquery-expression-constant_|
```

Xml-table-ordinality-column-definition:

```
> _column-name_FOR ORDINALITY _____ >
```

ROW FUNCTIONS

UNPACK

```
> _UNPACK(expression) _____ >
</_>
```

Disclaimer: This Db2® 12 for z/OS Reference Guide was developed to help users in their daily activities in administrating and programming in Db2 for z/OS. There are no guarantees expressed or implied with the contents in this guide. We want to provide a quality and useful reference for users. Please notify us of any mistakes or errors in this reference guide at blogs@bmc.com. Db2 is a registered trademark of the IBM Corporation.